



Jewish Family Service of Tidewater

Annual Report 2021-2022



Board of Directors

2021 - 2022

Executive Committee

Anne Kramer, President

Scott Flax, Vice President

Stephanie Peck, Vice President

Lawrence Steingold, Treasurer

Jody Greason, Secretary

Ellen Rosenblum, Immed. Past Pres.

Jeff Cooper, Past President

Betty Berklee, Member at Lrg

Kelly Burroughs, CEO

Board of Directors

Meril Amdursky

Elyssa Brinn

Steve Brown

Lisa Delevie

Karen Gershman

Sharon Goldner

Laura Goldstein

Jay Legum

Rabbi Adam Ruditsky

Rebecca Tall

Olga Eskinazi

Ellen Wagner

Hebrew Ladies Charity Representatives

Linda Samuel

Dorothy Spitalney

Our Mission

To provide a full spectrum of services that promotes quality of life within the philosophy and tradition of Judaism.

JFS is celebrating its 75th year in 2023! In 1948, what was then known as the *Jewish Welfare Bureau*, adopted its new name and became **Jewish Family Service of Tidewater**.

Today, JFS now proudly serves people throughout the entire Commonwealth of Virginia with a revenue of over \$9,000,00. JFS is in a stable position financially, but that doesn't mean we don't need your help! Each and every dollar that comes to JFS from your donation goes to support the agency's programs. These programs feed the hungry, heal the sick, care for the marginalized and helps those seeking relief from challenges related to mental wellness.

JFS is dedicated to maintaining low administrative costs, thereby allowing us to focus on services that directly benefit the people we serve. As indicated on the graphs below, administrative costs are only 11%. Charity Navigator generally gives its highest rankings to organizations that spend less than 15% of expenses on overhead.

As we continue to navigate the challenges that present themselves to us, we are confident in our ability to do so, thanks to the supporters and donors listed in the following pages. You help us make a difference everyday—and we truly could not do this work without the support of the people listed here. THANK YOU!

Many thanks to our Board of Directors, and to our partners at UJFT and TJF. As a community, Jewish Tidewater has been overwhelmingly supportive to JFS over the past 75 years, and we look forward to our future together!

Finally, we want to thank our amazing professional staff and volunteers that continue to go beyond the call of duty for our clients. It is by their dedication and tireless efforts that JFS continues to be recognized as leaders in the Human Services field.

Anne Kramer,
JFS Board President

Kelly Burroughs,
JFS Chief Executive Officer

**Mark your calendars for Sunday, May 7th for the
19th Annual Run, Roll or Stroll**

31st Street Park at the Oceanfront!

**This family friendly event is a staple of JFS' fundraising efforts,
and we count on you to be there and show your support!**

Please visit our website jfshamptonroads.org
for information on how to become a sponsor,
register for the race or to volunteer!

Financial Overview

Unaudited financials for year ending June 30, 2022. Audited financial report provided by Wall, Einhorn & Chernitzer will be available upon request after April 1, 2023

Expenses	\$7,169,381.00	
Programs	\$6,377,184.00	89%
Administrative	\$792,197.00	11%

Administrative expenses are maintained at under 11% so funds received directly benefit the people who come to JFS for assistance, well below the industry standard of 18%.

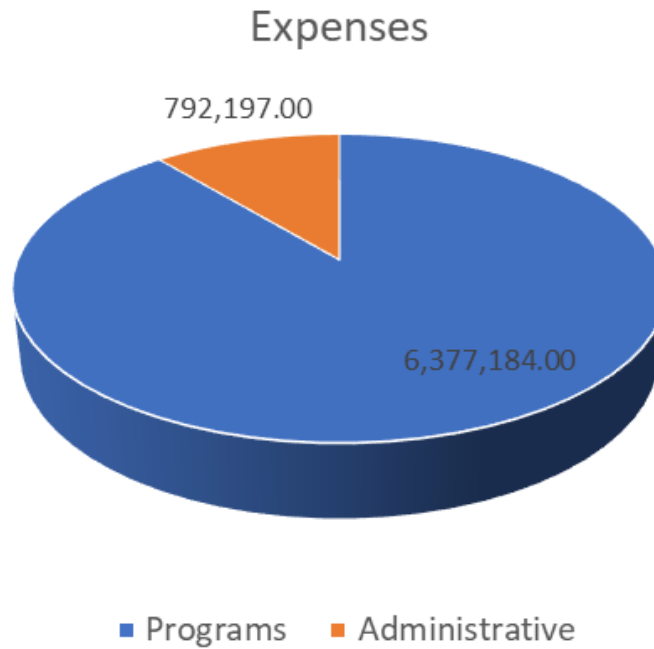

Revenue	\$9,382,115.34	
Fee for Service	\$4,634,246.34	49%
State of VA PG & DBHDS Programs	\$1,543,518.00	16%
Fundraising, Contributions, Grants, United Way	\$843,955.00	9%
Endowments/Trusts: UJFT & TJF	\$109,396.00	1%
Sale of Hospice	\$2,251,000.00	24%

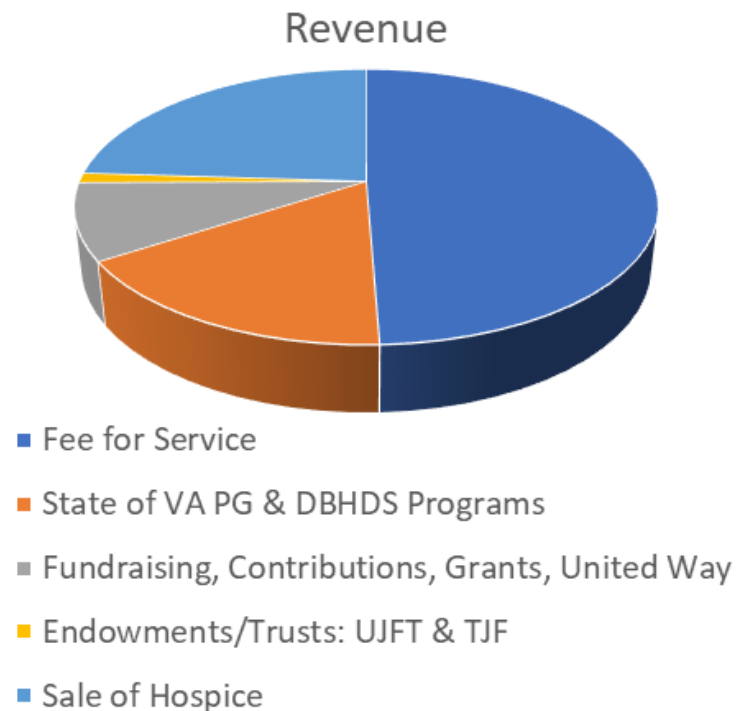

Thank you to our generous donors!

Listing denotes gifts received between 7/1/2021 - 6/30/2022

Ms. Debbie Abbott
Mr. & Mrs. Peter Abraham
Mr. & Mrs. S. Beryl Adler
Mrs. Sally Adler
Ms. Sandi Advocat
Mr. & Mrs. Todd Aftel
Ms. Janice Aleck
Ms. Michele Allen
Allergy & Asthma Specialists Ltd.
Ms. Marilyn Allison
Drs. Jason Alper & Jennifer Rush
Altmeyer Funeral Home
AmazonSmile
American Office
Ms. Judith Anderson
Armond and Rose Caplan* Foundation
Ms. Heidi Arndt
Ms. Marian Artis
Mr. Barry Ashburn
Audrey C. Peck B'nai Tzedek Fund
Mr. & Mrs. Brad Bangel
Ms. Nancy Bangel & Mr. Mark Robbins
Mr. & Mrs. Jim Banic
Mr. & Mrs. Randall Banks
Mr. Jeff Barr
Mrs. Clay H. Barr
Dr. & Mrs. Bruce Barr
Ms. Susan P. Barr
Dr. Alan G. Bartel*
Mr. Gary Bartel
Mr. & Mrs. Gary Baum
Mr. & Mrs. Mitchell Baum
BBYO Groups
Mr. & Mrs. Jon Becker
Ms. Rhoda Beckman
Mr. & Mrs. Gary Bell
Mr. & Mrs. Alfred Benas
Benevity Community Impact Fund
Mr. Ryan Benton
Mr. & Mrs. Ken Berklee
Mrs. Elise Z. Berkowitz
Bet Emet Messianic Synagogue
Beth & Nathan Jaffe Family Philanthropic Fund
Ms. Evelyn Smith Bibi
Mr. & Mrs. Michael J. Blachman
Mr. & Mrs. Stanley N. Bloom
Blue Chip Investment Club
Mr. Herman S. Blumenthal
Dr. & Mrs. Alan Book
Ms. Gloria Bookbinder Brown
Ms. Christina Kitty Boshier
Mr. Cary Bowen
Mr. & Mrs. David Brand
Mr. & Mrs. David Branfield
Dr. & Mrs. Herbert Brewer
Brian & Melissa Deutsch Family Foundation
Ms. Linda Bridges
Brith Sholom Center of Virginia Inc.

Dr. & Mrs. Ronald Brodsky
Mrs. Inna Brodsky
Mr. & Mrs. Leonard Brooke
Mr. & Mrs. Jeffrey F. Brooke
Mr. & Mrs. JerryT. Browne Jr.
Mr. & Mrs. Allan Brum
Buckingham Asset Management LLC
Mr. Larry Buckman
Mr. & Mrs. Stuart* Buxbaum
Mr. Frederick Buxbaum
L C Cain
Caleb Peck B'nai Tzedek Fund
Ms. Stephanie Adler Calliott & Mr. Don London
Mr. Richard Cardon
Honorable Marc Caroff & Ms. Deborah Friedman
Carol & Aaron Peck Philanthropic Fund
Mr. & Mrs. Shane Carr
Mrs. Esther Sarah Carroll
Celia K. Krichman Charitable Trust
Mr. & Mrs. Lewis Chapman III
Ms. Marsha Chenman
Dr. & Mrs. Jerry Chutkow
Cinema Cafe
Mr. & Mrs. Chris Clausen
Coastal Virginia Unitarian Universalists
Mr. & Mrs. Dan Cochrane
Mr. & Mrs. Norman Cohen
Mr. & Mrs. Andrew H. Cohen
Mr. & Mrs. Nick Cohen
Mrs. Arleen Cohen
Cohen Commercial Real Estate LLC
Commercial Appliance Services
Mr. Richard Como
Congregation Beth El
Ms. Dorothy Conley
Mr. & Mrs. Charles N. Cooper
Dr. & Mrs. Richard Cooper
Mr. & Mrs. Jefferson S. Cooper
Dr. Paul Cooper
Cooper Spong & Davis PC
Mr. & Mrs. Todd Copeland
Mrs. Phyllis Cowley
Mr. Robert Daily
Mr. & Mrs. Charles Daniels
Mr. Barry Lloyd Davis
Mr. & Mrs. Mark Delevie
Dennis & Suzanne Gruelle Philanthropic Fund
Ms. Shelly Dessen
Mr. & Mrs. John Diamond
Mr. Arthur Diamonstein
Mr. Stanwood Dickman
Mr. & Mrs. Rodney Diehl
Mr. & Mrs. Steve Dodge
Mr. & Mrs. Allan G. Donn
Mr. & Mrs. Barry M. Dorsk
Dozoretz Family Fund
Mr. & Mrs. Michael Duman
Ms. Sandra Lee Dunbar

Capt. & Mrs. Marshall Duny
Mr. James Eilberg & Dr. Susan Eilberg
Dr. & Mrs. Bernard I. Einhorn
Mr. & Mrs. Allen Eisenpress
Mr. & Mrs. Stuart Engel
Mr. & Mrs. Larry Epplein
Ms. Dianne Epplein & Mr. John Patton
Mr. & Mrs. Samuel Epstein
Esther and Alan Fleder Foundation
Mr. & Mrs. Larry Evans
Ms. Laura Farthing
Mr. & Mrs. John Feigenbaum
Dr. & Mrs. Marshall Feldman
Mr. & Mrs. Arthur Fine
Mr. & Mrs. Andrew Fine
Mr. & Mrs. Ross Firoved
Mr. & Mrs. Joel Flax
Ms. Mona Schapiro Flax
Mr. & Mrs. Lawrence Fleder
Mr. & Mrs. Rick Foleck
Mr. & Mrs. Adam Foleck
Mrs. Rhea D. Foreman
Mrs. Vivian Fish Forman
Fortune Finders of Virginia
Foundation for The Charlotte Jewish Community
Ms. Rhonda Frank
Mrs. Lucille Frank
Mrs. Judy Freedman
Mr. & Mrs. Marvin S. Friedberg
Mr. & Mrs. Leonard Frieden
Mr. & Mrs. Martin I. Friedman
Mrs. Ellyn Mae Friedman
Mr. Steve Friedman
Mr. & Mrs. Neil Friedman
Mr. & Mrs. Donald Friedman
Frontstream
Ms. Cheryl Furlong
Mr. & Mrs. Stanley Furman
Mrs. Libby Furst
Ms. Molly Futerman
Dr. & Mrs. David Gallo
Dr. & Mrs. Alan Ganderson
Mr. & Mrs. Martin Ganderson
Mrs. Ruth Ellen Gans
Ms. Karen S. Gershman
Mr. & Mrs. Mark Gilbert
Mr. Seth Gilbert
Mr. & Mrs. Paul Gitlitz
Mr. & Mrs. Andy Gladstein
Mrs. Pam Gladstone
Mr. & Mrs. Lawrence Glanzer
Mrs. Joanne Glass
Mr. & Mrs. Michael Glasser
Mr. & Mrs. Charles N. Glickman
Ms. Melissa Golden
Mr. & Mrs. Charles Goldman
Mrs. Bootsie Goldmeier
Mr. & Mrs. Marshall Goldstein

Thank you to our generous donors!

Listing denotes gifts received between 7/1/2021 - 6/30/2022

Dr. & Mrs. Keith Goldstein
Mr. & Mrs. Mark Goldstein
Mr. & Mrs. Edmund Goldsticker
Mr. & Mrs. Steven Golombek
Mr. Harold Goode
Mr. Wayne Goodman
Mr. Vladimir Gordiyenko
Mrs. Barbara Gordon
Mr. & Mrs. Steven Gordon
Mr. & Mrs. Howard Gordon
Mr. & Mrs. Gary & Eileen Gower
Mr. & Mrs. Harry Graber
Mr. & Mrs. Art Greason
Ms. Deborah Green
Mr. & Mrs. Lewis Greenhouse
Mr. Roye Greenzaid
Mr. David Greer
Dr. & Mrs. Joseph H. Guth
Ms. Rosalind Halevi
Harbor Group International
Ms. Kellie Hardison
Dr. & Mrs. Jonathan T. Harris
Mr. & Mrs. James Havel
Ms. Jean Hearst
Mr. & Mrs. William Hearst
Ms. Betty G. Hecht
Dr. & Mrs. Gary Hecht
Mrs. Barbara Henry
Hercules Fence Company
Mrs. Evelyn Edelson Hirsch
Mr. & Mrs. Lewis D. Hirschler Jr.
Mr. & Mrs. Glenn Hoffman
Mr. Harvey Hoffman
Mrs. Marcia Hofheimer
Mr. & Mrs. Robert G. "Hofheimer Jr."
Mrs. Marilyn Holzweig
Ms. Gail Holzweig
Mr. & Mrs. Howard Horwitz
Ms. Patricia Howarth
Mr. & Mrs. Levi Hudson
Mrs. Ellen Rostov Hundley
Mr. & Mrs. Donald M. Hurwitz
IAT International Inc."
Jack & Bobby Barr* Philanthropic Fund
Mrs. Connie Jacobson
Mr. & Mrs. Sidney L. Jacobson
Mr. Richard M. Jacobson
Ms. Karen Jaffe
Mr. Robert P. James
Mr. & Mrs. David Jancewicz
Dr. Danny Jason
JCC Seniors Club
Pastor Annie Jiggetts
Jim & Debbi Steiger Family Fund
Joan Rose & Peter Sharpe Family Philanthropic Fund
Mr. & Mrs. Paul Johnson
Jonathan Peck B'nai Tzedek Fund
Joseph R. Steingold Charitable Fund

Dr. Larry H. Kagan
Mr. & Mrs. Jerry Kantor
Ms. Leslie S. Kaplan
Mrs. Sylvia S. Kaplan
Dr. Ivor Kaplan & Dr. Susan Kaplan
Ms. Trisha Kaprielian
Karen & Warren Sachs Family Philanthropic Fund
Ms. Anna Karp
Mrs. Galina Kastin
Mr. & Mrs. Stuart E. Katz
Mr. & Mrs. Larry Katz
Mr. Michael Katz
Ms. Deborah Kaufman
Mr. & Mrs. RonaldA. Kaufman
Mr. Edward G. Kaufman
Mrs. Linda H. Kaufman
Mrs. Debra Mervis Keeling
Mr. & Mrs. Don Keeling
Kehillat Bet Hamidrash Synagogue
Mr. Bruce M. Kiederling
Dr. & Mrs. Ronald King
Mr. & Mrs. Jeff Kingsland
Ms. Bert Kittner
Mrs. Barbara Klaff
Mr. & Mrs. Jay Klebanoff
Mr. & Mrs. Robert Kline
Mr. & Mrs. Scott Konikoff
Ms. Wilhemina Kornegay
Mr. & Mrs. Joel Kossman
Mr. & Mrs. Mark Kozak
Mr. & Mrs. Richard Kramer
Mr. & Mrs. Edward Kramer
Mr. & Mrs. Arthur Kreger
Mr. & Mrs. Tony Kreimer
The Honorable Bruce Kushner
Dr. & Mrs. Steven Laderberg
Mrs. Joan Laderberg
Mr. & Mrs. Leonard Laibstain
Mr. & Mrs. Jeffrey Laibstain
Dr. & Mrs. Robert B. Laibstain
Mr. & Mrs. David Laibstain
Mrs. Helen Laibstain
Ms. Linda Laibstain
Dr. David Lannik
Lawrence Steingold Charitable Fund
Mr. Brad Lazernick
Ms. Sharon Leach
Dr. & Mrs. Ira Lederman
Mr. Jay W. Legum
Mrs. Gayle Legum
Mr. & Mrs. Charles Legum
Mrs. Shirley S. Legum
Mr. & Mrs. Eugene Lempert
Ms. Dee LeRoy
Ms. Ida R. Levin
Mrs. Raquel A. Levin
Mrs. Pauline Levin
Dr. & Mrs. Mayer G. Levy

Mrs. Ina D. Levy
Mrs. Paula Krukin Levy
Mr. Zachary Lewis & Dr. Shawna Kettyle
Ms. Bonita A. Lindenberg
Mr. & Mrs. Sheal Lisner
Rabbi & Mrs. Gershon Litt
Mr. & Mrs. Jeff Loeb
Ms. Joan Kaplan London
Dr. Bruce I. Longman
Mrs. Arlene Losick
Mr. & Mrs. Robert Low
Mr. & Mrs. Shlomo Lubaton
Drs. Barry & Louise Lubin
Lynn & Rachel Schoenbaum Fund
Mandell Retina Center PC
Ms. Linda Mandler
Mr. & Mrs. Steven Mansh
Marah Gordon B'nai Tzedek Fund
Mr. Victor Marcos
Mrs. Jeanne M. Marcus
Mr. & Mrs. Burke W. Margulies
Marilyn & Marvin* Simon Philanthropic Fund
Mr. & Mrs. Martin Marin
Mr. Richard Marten & Ms. Nancy Loewenberg
Dr. & Mrs. Noah Matilsky
Matthew & Karen Fine Fund
Ms. Sandy Maxfield
Ms. Cheryl McAuley & Mr. Jimmy Cox
Mr. & Mrs. Jerry Meltsner
Mr. & Mrs. Martin Mendelsohn
Merit I. T. 2.0
Mr. & Mrs. Joseph Mersel
The Michael and Lori Glasser Charitable Trust
Mr. & Mrs. Richard "Miles Jr."
Dr. & Mrs. Julius Miller
Mrs. Marlene Miller
Mr. William A. Miller
Dr. & Mrs. Norman Miller
Mr. Baron Miller
Ms. Ashley Cameron Mills
Ms. Nancy Millstein
Dr. Elynne Minkin
Miriam Seeherman Philanthropic Fund
Ms. Kathie Moore
Dr. & Mrs. Kenneth Mopper
Ms. Rocio Morales
Ms. Betty L. Moritz
Mr. & Mrs. Doug Moses
Mrs. Iris Moss
Mr. & Mrs. Marc Moss
Dr. & Mrs. Burton Moss
Dr. & Mrs. Kenneth Muhlendorf
Mr. & Mrs. Jonathan Muhlendorf
Mrs. Evelyn Munden
Ms. Elizabeth Murphy
Mr. Erwin B. Nachman
Ms. Sonya R. Nachman
Nancy & David Embree Philanthropic Fund

Thank you to our generous donors!

Listing denotes gifts received between 7/1/2021 - 6/30/2022

National Mah Jongg League Inc	Ms. Jane Rostov	Mr. Carl Strass	Dr. & Mrs. Sol Zimmerman
Dr. Stacey Neuman	Mrs. Ruth S. Rothman	Strelitz International Academy	Mr. Ari Zito
Mr. & Mrs. Ronnie Newman	Mr. & Mrs. George Rowland	Ms. Susan C. Sussman	Mr. & Mrs. Gregory Zittrain
Newport Management Company Inc.	Mrs. Ellen Samuels Ruben	Mr. & Mrs. Jeff Tall	Mr. & Mrs. Steven Zuckerman
Dennis & Jim Noonan-Sloan	Rabbi Arthur & Miriam Brunn Ruberg	Mrs. Sandra Tavss	
Mr. & Mrs. William L. Nusbaum	Dr. & Mrs. Robert M. Rubin	Mr. & Mrs. Howard Taylor	
Mr. Jason & Dr. Alison Ohana	Mr. & Mrs. Joel Rubin	Mrs. Pearl Taylor	
Ohef Sholom Temple	Mr. & Mrs. Daniel Rubin	Temple Emanuel	
Ohef Sholom Temple Discretionary Fund	Rubin Communications Group	Temple Israel	
Ohef Sholom Temple Men's Club	Mr. Michael Rudolph	The Lappin Foundation	
Mrs. Susan Olitsky	Ashley Rush & Erica Araujo	Tidewater Jewish Foundation	
Mr. & Mrs. Robert Olson	Mr. & Mrs. Steven Sabatino	Todd & Robin Copeland Family Philanthropic Fund	
Mrs. Cookie Orlins	Mrs. Mona Saferstein	Dr. & Mrs. Louis Tonelson	
Rabbi & Mrs. Michael Panitz	Mr. Peter Sallmaier	TowneBank	
Ms. Clare Parker	Mr. & Mrs. Edwin Salomonsky	Mr. & Mrs. Alan L. Troy	
Mrs. Sandra Pearl	Mrs. Joyce Salzberg	Ms. Jackie Union	
Ms. Debbie Pearl	Mr. & Mrs. Stanley Samuels	United Property Associates	
Ms. Rhona E. Peck	Mr. & Mrs. Kenneth Saunders	Mr. & Mrs. Larry Van Deusen	
Mr. & Mrs. Paul Peck	Mr. & Mrs. William Sawyer	Ms. Jill Verhosek	
Mr. David S. Peck	Dr. & Mrs. Stephen Schechner	Dr. & Mrs. Aaron Vinik	
Mrs. Lois Pepkin	Ms. Joyce Scheimberg	Virginia Beach Premier Medical PC	
Mr. Luis Perez & Mrs. Sue Velez-Perez	Dr. Paul F. Schellhammer	Dr. & Mrs. Alan Wagner	
Mr. Joseph Plaza	Dr. & Mrs. Ivan Schiff	Dr. & Mrs. Jules Wainger	
Mrs. Elinore Porter	Mrs. Karen Schifrin	Mr. & Mrs. Bradley J. Waitzer	
Ms. Iris Porush	Dr. Robert Scholnick	Mr. & Mrs. Todd Waldman	
Mr. Marvin Posner	Ms. Louise Schroeder	Ms. Michelle J. Walter	
Mr. & Mrs. Michael Prince	Mr. & Mrs. Harold Schultz	Ms. Ellen Waranch	
Mr. & Mrs. David Proser	Drs. Roger Schultz & Beth Scharlop	Mr. & Mrs. Martin Waranch	
Ms. Maura Proser	Susan & Eric Schwartzman	Mr. & Mrs. Jay Warren	
Dr. Fred Pugh	Mr. Joseph Schy	Dr. Sue Warshal	
Ms. Ilene Putterman	Mr. & Mrs. Paul Seeman	Dr. & Mrs. Steven Warsof	
Mr. & Mrs. David Rabinowitz	Mr. & Mrs. Burt Segal	Mrs. Valerie J. Friedman Warsof	
Mr. Edwin Jay Rafal	Mr. Nathan Segal & Ms. Susan Tapper	Ms. Shira Wasser	
Bobbie & Robin Rascoe	Mr. & Mrs. Jack Seligman	Ms. Michelle R. Waterman	
Rashkind Family Foundation	Mr. & Mrs. Albert Selkin	Mr. & Mrs. Lawrence E. Waters	
Mr. & Mrs. Raymond Rebbby	Dr. & Mrs. Robert Seltzer	Mr. Alan Weill	
Mr. & Mrs. Ronald Reshefsky	Mr. & Mrs. Phillip Shanker	Mrs. Carole Kraditor Weinstein	
Richard S Glasser Family Foundation	Dr. & Mrs. Alan Shapiro	Mr. Raoul Weinstein	
Mrs. Tzina Richman	Hon. & Mrs. Louis A. Sherman	Dr. & Mrs. Edward Weisberg	
Mrs. Ann Richter	Ms. Maggie Sibony & Mr. Eli Nidam	Mr. & Mrs. Arnold Weisman	
Mrs. Dorothy Ripley	Ms. Heliene Siegel	Mickey & Irene Weiss	
Mr. & Mrs. Jason Ritzmann	Mr. & Mrs. Lawrence Siegel	Ms. Edith Weiss	
Robb Scott Bradshaw & Rawls P.C.	Dr. Gary Siegel & Dr. Laurie Goldsticker	Dr. & Mrs. Marshall A. Weissberger	
Dr. & Mrs. Joseph A. Robbins	Mr. & Mrs. Richard L. Siff	Ms. Jean F. Weitzman	
Ms. Andrea Rocchio	Mrs. Phyllis Skolnick	Drs. Eric & Alice Werner	
Rodef Shalom Minyan Club	Mrs. Dorothy Slone	Werner Family Fund	
Mrs. Linda S. Roesen	Mrs. Carol M. Smith	Mr. Morris Werth	
Dr. & Mrs. Reuben Rohn	Mr. & Mrs. Mannie Smith	Ms. Illysa Wertheimer	
Ronald & Dorothy Spitalney Charitable Fund	Mr. & Mrs. Stewart Smokler	Mr. Daniel Williams & Ms. Olivia Sauder	
Dr. Joan Helena Rose	Mr. Mark L. Solberg	Ms. Susan K. Wilson	
Mr. & Mrs. Sidney Rosenbaum	Mr. Edward James Soltz	Mr. Patrick Hamilton Wilson	
Mr. & Mrs. Paul Rosenberg	Mr. & Mrs. Ronald Spitalney	Woodway Management LLC	
Mrs. Carol B. Rosenblatt	Ms. Gudi Stambuk	Ms. Kim Worrell	
Ms. Judith Rosenblatt	Dr. & Mrs. Lawrence Stein	Ms. Corinne Wozniowski	
Mrs. Barbara W. Rosenblum	Mr. & Mrs. Ed Stein	Mr. & Mrs. Herbert Wyatt	
Mrs. Eilene M. Rosenblum	Mr. & Mrs. Barry Stein	Dr. Melanie Yules	
Dr. & Mrs. Scott Rosenblum	Mr. & Mrs. Michael Steiner	Mr. & Mrs. Mario Zannino	
Mr. & Mrs. Arthur Rosenfeld	Mr. Lawrence L. Steingold	Dr. Arno Zaritsky	
Dr. & Mrs. John B. Rosenman	Dr. & Mrs. Ludwig Sternlicht	Ms. Michele Zellers	

**Of blessed memory
If we have inadvertently left
anyone out, we thank you and
apologize in advance.*

JFS is grateful for our **LEGACY SOCIETY** members for leaving a legacy and ensuring our work is possible for generations to come.

Legacy Society

Planned gifts made as bequests, annuities, or trusts allow you to support JFS while enjoying favorable tax considerations or lifetime income. If you are interested in making a planned gift, please contact Kelly Burroughs, JFS Chief Executive Officer, at 757-321-2222 or Naomi Limor Sedek, TJF Presidents & CEO, at 757-965-6111.



Helen & Warren Aleck
Janice Aleck
Jasmine Amitay
Sylva Behr Altschul*
Leigh Baltuch
Brad J. & Babbi Bangel
Alan G. Bartel*
Gary Bartel
Elena & Gary Baum
Lisa Benjamin
Frances Levy Birshtein*
Moirra Wright Bodner
Carol & Allan Brum
Kelly Burroughs
Charlene & David Cohen
Allison & Jeff Cooper
Lisa & Mark Delevie
Marty* & Susan Einhorn
Harry & Thelma Fantuch*
Mary & William Feldman
Seth & Nataly Fleishman
Shari Dozoretz Friedman
Leonard & Margaret Frierman
Karen Gershman
Steven A. Goldstein
Laurie Goldsticker
Rita Gorokhovskaya

Susan Muhler Graves
Laura & Fredric Gross
Rabbi Sender & Chamie Haber
Howard & Susan Horwitz
Nathan & Beth Jaffe
Joel & Carol Jason
David Kamer & Marcia Samuels
Libbie Kaplan
Mimi Karesh
Edward George Kaufman
Nathaniel B. Kaye*
Jodi C. Klebanoff
Edward A. & Anne Y. Kramer
Jody & David Laibstain
Lisa Leon
Betty Ann & Scott Levin
Kirk B. Levy
Mark A. Lipton*
Jeffrey & Elayne Littman
Joan Kaplan London
Elsie Martin*
Paola & Noah Matilsky
Debbie & Bernie Mayer
Jerry Meltsner
Moussa Menasha
Rick & Janet W. Mercadante
Heather & Doug Moore

Alyssa & Jonathan Muhlendorf
Charles & Nancy Nusbaum
Dr. Abbey L. Pachter
Barbara & Joseph Patish*
John Patton & Dianne D. Epplein
Dr. Felix & Erinn Portnoy
Zelma Rivin*
Carole Rosenberg*
Judy Rosenblatt
Ellen Rosenblum
Michael Rosenblum
Linda & Stanley Samuels
Judy Saperstein
Dr. & Mrs. Stephen Schechner
Norman & Sandy Sher
Drs. Gary & Laurie Siegel
Harry Snyder*
Ronald F. Spindel
Dorothy & Ron Spitalney
Ira & Jean Steingold
Joseph R. Steingold
Lawrence L. Steingold
Jody M. Wagner
Patti Wainger
Trudy & Martin Waranch
Kenny Weinstein & Barb Gelb
Greg & Ashley Zittrain

**Of blessed memory
As of December 31, 2022*

2022 Spring Into Healthy Living Sponsors

Lead Sponsor

Lynn & Rachel Schoenbaum Fund

Diamond Sponsor

Dozoretz Family Fund

Gold Sponsors

TowneBank
Robert Copeland
Harbor Group International
Linda Kaufman

Silver Sponsors

Peter & Anne Abraham
Cinema Café
Todd & Robin Copeland Family
Philanthropic Fund
Esther And Alan Fleder Foundation
Karen Jaffe
Celia K. Krichman Charitable Trust
Merit I. T. 2.0
Lawrence Steingold Charitable Fund
Eastern Virginia Medical School

Bronze Sponsors

Allergy & Asthma Specialists, Ltd.
Altmeyer Funeral Homes
Ashley Rush & Erica Arujo
The Bartel Family
Babbi & Brad Bangel
Jack & Bobby Barr*
Philanthropic Fund
The Bartel Family
Hercules Fence
Bonnie Family Fund
Cohen Investment Group
Jefferson Cooper
Cooper, Spong & Davis, PC
Lisa & Mark Delevie
Evelyn Edelson Hirsch
Ellen Rostov Hundley
IAT International, Inc
Beth & Nathan Jaffe
Jormandy LLC
Helen Laibstain
Mandell Retina Center PC
No Frill Bar & Grill
The Group For Women

Mile Marker Sponsors

Bootsie Goldmeir
Jody Greason
David Kamer & Dr. Marcia
Samuels Lawrence Klar
Joan Kaplan London
Marc & Stacie Moss
Alice And Eric Werner

Supporters

Susan & Jon Becker
Michael & Paula Blachman
The Feigenbaum Family
Marcia Hofheimer

Friends

Elena Baum
Susan Barr
Arleen Cohen
Charles N. Cooper
John Cooper
Matthew & Karen Fine Fund
Robert Bernstein & Mrs Lisa Ehrich
Keith & Laura Goldstein
Randolph Gould

Friends cont.

Don Friedman & Hero
Lewis Hirschler, Jr.
Harvey & Susan Hoffman
Duff Hoyt
Cooper Hurley, PLLC
Larry H. Kagan
David & Jody Laibstain
Jay Legum
Bruce I. Longman
Newport Management 6, Inc
Virginia Beach Premier Medical, P.C.
Kenneth & Diane Muhlendorf
Barbara Parks
Paul & Stephanie Peck
Miriam Seeherman Philanthropic Fund
Rubin Communications Group
Paul Shellhammer
Ohef Sholom Temple
Gregory & Ashley Zittrain

*Thank you to our sponsors last year!
There is still time to be a 2023 sponsor.
Please contact Brooke Rush
(757) 321-2238 for more information*

Making a difference in our community!

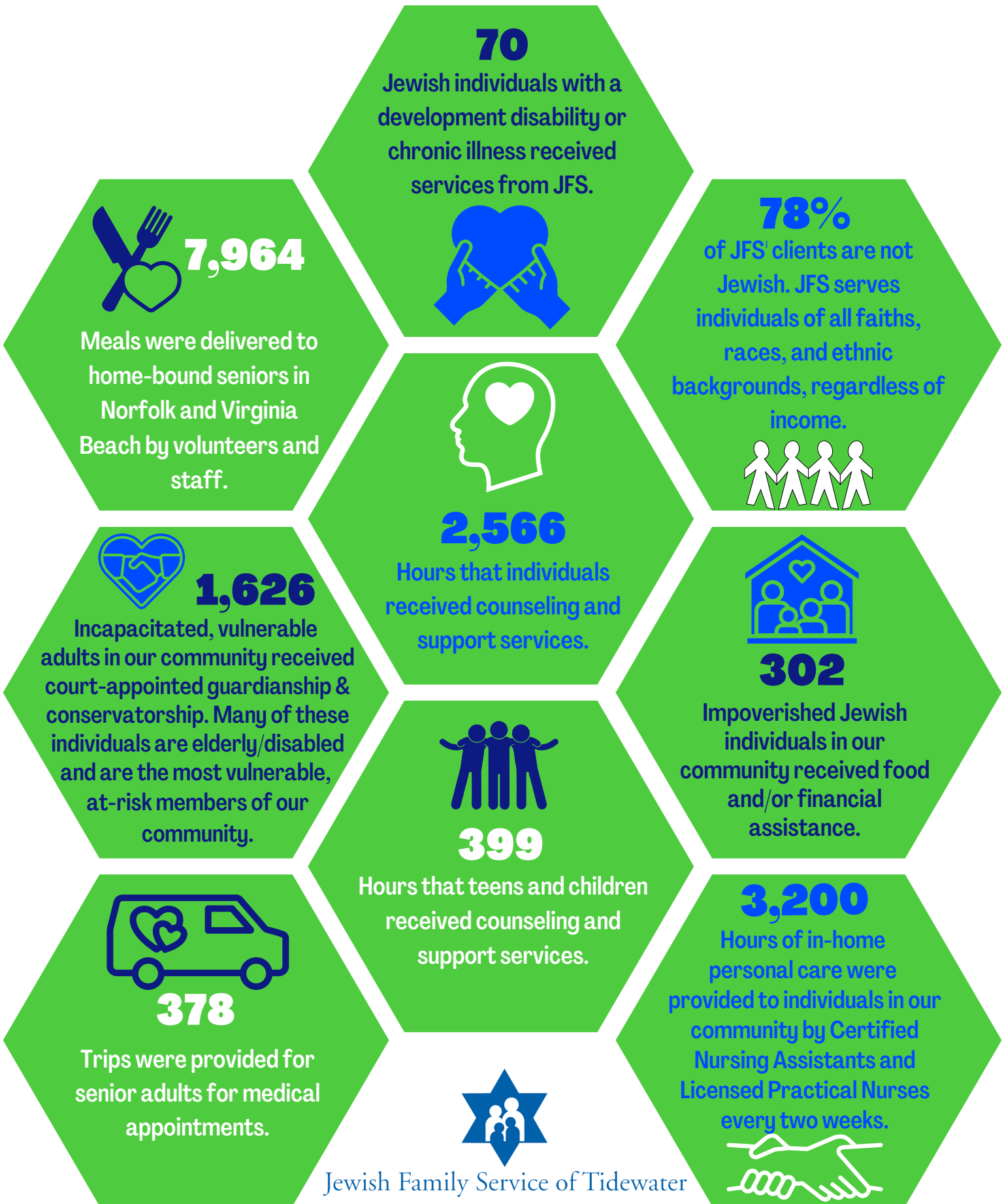

5000 Corporate Woods Drive, Suite 400, Virginia Beach, VA 23462
On the Reba & Sam Sandler Family campus of the Tidewater Jewish Community
Administration: 757-321-2222 Embrace Home Care: 757-489-3111
Counseling: 757-459-4640 Personal Affairs Management: 757-938-9130
www.jfshamptonroads.org

