



Jewish Family Service of Tidewater

healing the world...

ANNUAL REPORT

Jewish Family Service of Tidewater experienced significant activity in 2017 – 2018 – most notably the appointment of Kelly Burroughs as Chief Executive Officer in September. Kelly was previously Vice President of Clinical Services for Jewish Family and Children’s Services of Southern Arizona in Tucson. She took over from Betty Ann Levin, who transitioned from her role as Executive Director of JFS to become the CEO/ Executive Vice President at our partner agency, United Jewish Federation of Tidewater (UJFT). Betty Ann led the agency for 15 years, during which time thousands of residents in Hampton Roads and throughout the Commonwealth of Virginia benefited from the home health care and social services provided by JFS. Under her guidance and leadership over the years, the agency grew to support an operating budget of nearly \$9 million.

As you review this annual report, you will see that programs receive nearly 90% of these funds to support hands-on programming; only 11% of funds are used to support administrative services. None of this would be possible without the support of the community through philanthropic gifts and volunteerism – together we are able to support those who need us most. This report illustrates our impact in the community and shares our highlights and accomplishments of 2017 – 2018 and exciting opportunities for the current fiscal year, including:

- JFS’ Home Health program is the agency of choice for many clients in need of skilled home health care and in-home personal care. Our skilled home health care program was awarded its continued Community Health Accreditation Partner (CHAP) accreditation in its triennial survey, demonstrating our ongoing commitment to quality health care.
- The Personal Affairs Management (PAM) program continues to grow and recently was awarded a new contract through the Virginia Department of Behavioral Health and Developmental Services, thereby expanding our ability to care for the most incapacitated, vulnerable members of our community through guardian and conservator services.
- The Clinical Services program has been awarded a grant by the Network of Jewish Human Services Agencies’ Legacy Heritage Fund, expanding inclusion services to children with special needs. This latest grant is an exciting addition to the range of care provided by our Clinical Services and Older Adult Services programs.

Message from Our Leadership

As an agency, we are committed to continue our tradition of excellence in our services, to enhance our financial performance, to diversify our funding opportunities, and to grow our current programs. We look forward to reporting to you on our progress throughout the year.

Special thanks go to our donors and volunteers, the United Jewish Federation of Tidewater, the Tidewater Jewish Foundation, the United Jewish Community of the Virginia Peninsula, and the United Way of South Hampton Roads, who continue as vital funding partners in our commitment to support the most vulnerable people in our community.

Without your support, these programs would not be possible. *We thank you wholeheartedly!*

Jeff Cooper, JFS President and Kelly Burroughs, JFS CEO



Revenue \$8,783,830

Expenses \$8,780,978

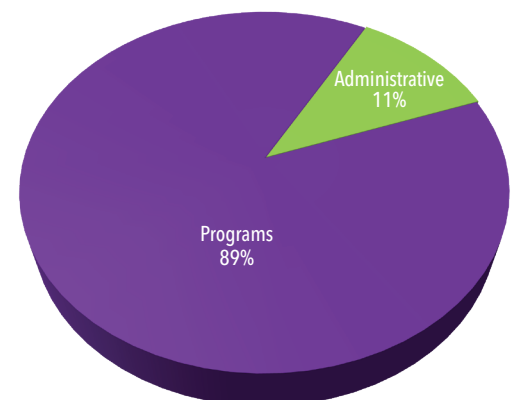
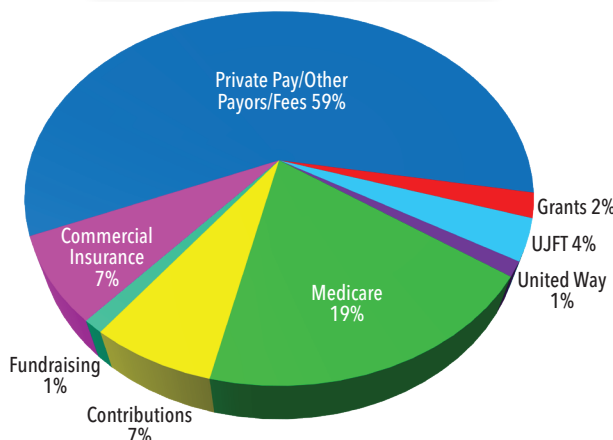

FISCAL YEAR 2017-2018

Financial information is derived from fiscal year ending June 30, 2018.
Financial statements audited by Wall, Einhorn & Chernitzer, PC

*Listing denotes gifts received
between 7/1/2017 and 6/30/2018*

Mr. & Mrs. Bertram D. Aaron
Mrs. Joan D. Aaron
Mr. & Mrs. Peter Abraham
Mr. & Mrs. Royi Abramov
Mr. & Mrs. Howard M. Adelman
Mrs. Evelyn Adler
Mr. & Mrs. S. Beryl Adler
Dr. & Mrs. Ted Adler
The Adventure Park
Mrs. Diane Aftel
Mrs. Marlene Aikman
Ms. Melodi Albert
ALDI
Dr. Debra J. Aleck
Ms. Janice Aleck ++
Mr. & Mrs. Warren L. Aleck ++
Helen G. & Warren L. Aleck Fund
Allergy & Asthma Specialists, Ltd.
Ms. Marilyn Allison
Ms. Paula Alperin & Mr. Arnold Stone
Mr. Scott & Dr. Lori Alperin
Mr. & Mrs. William Alperin
Alperin Law, PLLC
Altmeyer Funeral Home
Mr. & Mrs. Ben Altschul
Mr. & Mrs. Yaniv Amitay
Ms. Judith Anderson
Anthem Dollars for Doers
Dr. & Mrs. Glen Arluk
Rabbi & Mrs. Jeffrey Arnowitz
Mr. Barry Ashburn
Dr. Allison Ashe
Mr. Andrew Ashe
Mr. & Mrs. Michel C. Ashe
Mr. & Mrs. Avraham Ashkenazi
Athleta
Mr. & Mrs. Andrew Auerbach
Mr. & Mrs. Frank Auerbach
Ms. Rosalyn L. August +
Mr. & Mrs. Aaron Auslender
Ms. Mary Lou Bailey
BakeFresh Manufacturing Co.
Mr. & Mrs. Alan Balaban
Mr. & Mrs. David Balaban
Dr. & Mrs. Leigh Baltuch ++
Linda L. & Leigh Baltuch Restricted Fund
Mr. & Mrs. Brad Bangel ++
Mr. & Mrs. Herbert Bangel
Bangel, Bangel & Bangel, LLP
Dr. Melinda Barker
Mr. & Mrs. James E. Barnett
Mrs. Clay H. Barr
Helen Jayne & Melvin Barr*
Philanthropic Fund
Ms. Susan P. Barr
Ms. Suzanne L. Barr
The Barr Foundation
Dr. & Mrs. Alan G. Bartel ++
Mr. Gary Bartel
Mrs. Marlene Bass
Mr. Sid Bass
Mr. & Mrs. Gary Baum
Beach Eye Care
Beacon Shores
Mr. & Mrs. Jon Becker
Dr. Calvin L. Belkov
Mrs. Sylvia Belkov
Bellamy Manor Estates Civic League
Mr. & Mrs. Alfred Benas
Mrs. Lisa Benjamin
Mr. & Mrs. Nathan Benson
Mrs. Frances S. Berger
Mr. & Mrs. I. William Berger
Mr. & Mrs. Ken Berkle
Mrs. Elise Z. Berkowitz
Ms. Beth Berman & Mr. Danny Griff
Dr. Robert Bernstein & Ms. Lisa Ehrlich
Mr. & Mrs. William Bernstein
Mr. & Mrs. Rob Berz Jr.
Beskin-Divers Insurance Group Inc.
Bet Emet Messianic Synagogue
Beth Sholom Village
Mr. Gilbert Binder
Mrs. Frances Levy Birshtein ++
Bite Restaurant & Catering
Mr. & Mrs. Michael Blachman

Blachman Family Fund
Dr. Elina Blaha
Mr. & Mrs. David Blais
Mr. Herman S. Blumenthal
Ms. Holly Bodner
Mr. Leigh Bodner
Ms. Moira Wright Bodner +
Mrs. Gloria Bookbinder
Mr. & Mrs. David Brand
Mr. & Mrs. David Branfield
Lt. Col. & Mrs. Nathan Brauner
Joseph & Lula G. Brenner* Memorial Fund
Ms. Linda Bridges
Brith Sholom Center of Virginia Inc.
Mr. & Mrs. Michael Brodsky
Dr. & Mrs. Ronald Brodsky
Mr. & Mrs. Jeffrey F. Brooke
Mr. & Mrs. Leonard Brooke
Mr. Jules Broslaw
Mr. Richard F. Broudy
Mr. Seth Broudy
Brown Sheep Company
Mr. Larry Buckman
Ms. Celia L. Burnett
Mr. & Mrs. Stuart Buxbaum
Dr. Anne Taylor Cahill
Ms. Stephanie Adler Calliott &
Mr. Don London
Armond & Rose Caplan* Foundation
Mr. & Mrs. Jeff Caplan
Mr. & Mrs. L.T. Caplan
Mr. & Mrs. Lawrence Cardon
Ms. Marilyn Dembowski Cerase
Mr. & Mrs. Stephen Chapel
Ms. Randi S. Chernitzer
Chick-fil-A
Mr. & Mrs. Meyer Chovitz
Dr. & Mrs. Jerry Chutkow
Mr. Lloyd Clements
Ms. Amy Cobb
Mrs. Arleen Cohen
Mr. & Mrs. David N. Cohen
Mr. & Mrs. Evan R. Cohen
Mr. & Mrs. Hyman Cohen
Mr. & Mrs. Nick Cohen
Mr. & Mrs. Norman Cohen
Mr. & Mrs. Robert S. Cohen
Commercial Appliance Services
Community Foundation of Sarasota
Congregation Beth Chaverim
Congregation Beth El
Mr. & Mrs. Blake Converse
Rabbi & Mrs. William Cook
Cookit, Inc.
Mr. & Mrs. Charles N. Cooper ++
Mr. & Mrs. Jefferson S. Cooper ++
Dr. Paul Cooper
Mr. & Mrs. Verland Cooper
Cooper, Spong & Davis, PC
Copeland Associates
Mr. & Mrs. Richard Coplan
Mr. & Mrs. Michael Council
Mrs. Phyllis Cowley
Mrs. Ruby Cutchin
Mr. Robert Daily
Ms. Elizabeth David
Mr. & Mrs. Josh David
Mr. Barry Lloyd Davis
Mr. & Mrs. Marc A. Davis
Dr. & Mrs. Behrooz Dayanim
Delta Dental
Mr. & Mrs. Adam Deyong
DHG
Mr. & Mrs. Alan Diamonstein
Mr. & Mrs. John Dietrick
Mr. & Mrs. Glenn S. Diskin
Mr. & Mrs. Andy Dobrinsky
Mr. & Mrs. Larry Dobrinsky
Mr. & Mrs. Robby Dobrinsky
Mr. & Mrs. Boris Dobrydney
Mrs. Marilyn Doline
Mr. & Mrs. Barry M. Dorsk
Dozoretz Family Foundation
Dozoretz Family Fund
Mr. & Mrs. Alfred Dreyfus
A. Dreyfus Family Charitable Fund
Mr. Joseph Drory
Drory Family Trust
Ms. Margo Drucker

Mr. & Mrs. Michael Duman
Dunkin' Donuts
Capt. & Mrs. Marshall Duny
Ms. Bari L. Eanes
EC Supply Co.
ECPI University
Ms. Melissa Eichelbaum
Mr. James Eilberg & Dr. Susan Eilberg
Dr. & Mrs. Bernard I. Einhorn
Mr. & Mrs. Martin Einhorn
Ms. Paula Eisen
Mr. & Mrs. Allen Eisenpress
Mr. Thomas Elder III
Mr. & Mrs. Richard B. Emanuel
Dr. Stuart Engel +
Mr. & Mrs. Stuart Engel ++
Ms. Dianne Epplein & Mr. John Patton ++
ESI Electronic Systems
Estate of Thelma Fantuch +
Mr. & Mrs. David Feigenbaum
Dr. & Mrs. Andrew Fekete
Dr. & Mrs. Marshall Feldman
Dr. & Mrs. William E. Feldman ++
Dr. Anita Clair Fellman
Mr. & Mrs. Chris Fenley
Mrs. Barbara E. Fine
Matthew & Karen Fine Fund
Ms. Estelle Fineman
Dr. & Mrs. Sheldon Fineman
Ms. Stephanie Finley-Crosswhite
Cantor Elihu Flax
Esther & Alan Fleder Foundation
Barbara Leterman Fletcher Fund
Fleet Feet Sports
Mr. & Mrs. Rick Foleck
Food Lion Feeds Charitable
Foundation Inc.
Mrs. Rhea D. Foreman
Mrs. Vivian Fish Forman
Ms. Denile Frances
Mrs. Rita Frank
Mr. & Mrs. Martin Freedman
Mr. Gigi & Cantor Wendi Portman Fried
Mr. & Mrs. Alan M. Frieden
Mr. & Mrs. Jack Frieden
Mrs. Doris J. Friedman
Dr. Eric Friedman & Ms. Rebecca
Zimmerman
Mrs. Ellyn Mae Friedman
Mr. & Mrs. Martin I. Friedman
Mr. & Mrs. Neil Friedman
Mr. & Mrs. Leonard Frierman ++
Ms. Cheryl Furlong
G&W Gifts & Awards
Dr. & Mrs. David Gallo
Dr. & Mrs. Alan Ganderson
Mrs. Marilyn Garfin
Mr. Dave Gaskell
Ms. Hamony Gayle
Mr. & Mrs. Michael Gebel
Ms. Karen S. Gershman ++
Mrs. Eleanor H. Gibbs
Mr. & Mrs. Frank Gibson
Mr. & Mrs. John Gibson
Mr. & Mrs. Bruce Gilbert
Ms. Gwendolyn Gilbert
Mr. & Mrs. Raymond Gilbert
Mr. & Mrs. Seth Gilbert
Lee A. and Helen Gifford Fund
Mr. & Mrs. Paul Gitlitz
Mr. & Mrs. Andy Gladstein
Dr. & Mrs. M. David Gladstone
Mrs. Mary Glanzer
Mr. & Mrs. Stan Glasofer
Mr. & Mrs. Thomas E. Glass
Mr. & Mrs. Michael Glasser
Mr. & Mrs. Richard Glasser +
Mr. & Mrs. Charles N. Glickman
Dr. & Mrs. Charles Goldman
Ms. Jane Goldman
Mrs. Bootsie Goldmeier
Morton* & Elaine Goldmeier Family Fund
Mr. & Mrs. Lawrence Goldrich
Mrs. Frieda Goldstein
Mr. & Mrs. Mark Goldstein
Mr. & Mrs. Marshall Goldstein
Ms. Rosanne Goldstein
LTJG Matty Golub
Gomley Chesed Congregation

Ms. Evelyn Goodman
Mr. Vladimir Gordiyenko
Mrs. Brenda Gordon
Mr. & Mrs. Howard Gordon
Mr. & Mrs. Steven Gordon
Mr. & Mrs. Gary & Eileen Gower
Mr. & Mrs. Harry Graber +
Ms. Susan Muhler Graves
Mr. & Mrs. Lewis Greenhouse
Ms. Ethel-Raye Greenspan
Mr. David Grimes
Dr. & Mrs. Fredric Gross +
Dr. & Mrs. Michael Gross
The Group for Women
Mr. & Mrs. Dennis Gruelle
Rabbi & Mrs. Sender Haber ++
Ms. Jennifer Haddox-Schatz
Mrs. Shirley Schulwolf Hainer
Ms. Bernice Halpern
Mr. & Mrs. William Halprin
Hampton Roads Community Foundation
Mr. Maury Handel
Harbor Group Management Co.
Mr. & Mrs. Dan Harris
Dr. & Mrs. Jonathan T. Harris
Mrs. Joan Harrison*
Mr. & Mrs. Michael Haywood
Mr. & Mrs. Ethan Heben
Hebrew Academy of Tidewater
Ms. Betty G. Hecht
Mrs. Barbara Henry
Hercules Fence Company
Mrs. Norma Herzberg
Dr. & Mrs. Joseph S. Heyman
Mrs. Evelyn Edelson Hirsch
Hirsch Insurance Agency, Inc.
Mr. & Mrs. Lewis D. Hirschler Jr.
Ms. Nancy S. Hirschler *
Estate of Barbara O. Hodge
Ms. Abigail Hoffman
Mrs. Marcia Hofheimer
Mr. & Mrs. Stanley I. Holzweig
Mr. & Mrs. Howard Horwitz
Freda H. Gordon Hospice & Palliative Care
of Tidewater
Ms. Patricia Howarth
Ms. Ellen Rostov Hundley
Mrs. Sally Hyman +
IAT International, Inc.
J. Mersel Real Estate Broker
Mr. David & Mrs. Sylvia Lui Jacobs
Hon. Marc* & Mrs. Connie Jacobson
Mrs. Nancy Sacks Jacobson ++
Mr. Richard Jacobson
Dr. & Mrs. Alan Jaffe
Mr. Burton Jaffe & Dr. Judy Jaffe
Mr. & Mrs. Gerald C. Jaffe
Ms. Karen Jaffe
Mr. & Mrs. Nathan Jaffe ++
Dr. Danny Jason
Mr. & Mrs. Joel Jason ++
Jody's Popcorn
Ms. Mindy Berger Johnson
Mr. & Mrs. Andrew Jones
Mr. Michael Jones
Mr. & Mrs. Rick Jones
Jormandy LLC
Jungle Golf
Dr. Larry H. Kagan
Ms. Ann P. Kahn
Mr. David Kamer & Dr. Marcia Samuels
Mr. & Mrs. Kary Kantor
Mr. & Mrs. Jerry Kantor
Dr. Ivor Kaplan & Dr. Susan Kaplan
Mrs. Libbie Kaplan +
Milton & Bernice Kaplan* Memorial Fund
Mr. & Mrs. Scott Kaplan
Mr. & Mrs. Stanley Kaplan
Mrs. R. Joy Kaps
Dr. & Mrs. Warren Karesh ++
Dr. & Mrs. Edward Karotkin
Mr. & Mrs. William Kass
Dr. & Mrs. Jeffrey Katz
Mr. Michael Katz
Mr. & Mrs. Stuart E. Katz
Mr. & Mrs. Tsvi Katz-Hyman
Mr. & Mrs. David Kaufman
Ms. Deborah Kaufman
Mrs. Linda H. Kaufman

Mr. & Mrs. Don Keeling
Kehillat Bet Hamidrash Synagogue
Ms. Linda Kent
Dr. & Mrs. Howard L. Kesser
Mr. & Mrs. M. Barron Kesser
Mr. & Mrs. Robert Kessler
Mr. & Mrs. Arnold J. Kestenbaum
Mr. Bruce M. Kiedlerling
Ms. Danielle Kimball
Dr. & Mrs. Ronald King
Mr. & Mrs. Joel S. Kirsch
Mr. Harry Kirschbaum
Mrs. Barbara Klaff
Mr. & Mrs. Jay Klebanoff ++
Mr. Ron Kleiman
Ms. Andrea Kline
Mr. & Mrs. Scott Konikoff
Dr. & Mrs. Stephen E. Konikoff
Mr. & Mrs. Paul Kornberg
Mr. & Mrs. Joel Kossman
Dr. & Mrs. Geoffrey Kostiner
Mrs. Lillian Kozak
Dr. & Mrs. Mark Kozak
Mr. & Mrs. Edward Kramer
Milton* & Ron Kramer Restricted Fund
Mr. & Mrs. Richard Kramer
Mr. & Mrs. Ronald Kramer
Rabbi Marc Kraus
Mr. & Mrs. Arthur Kreger
Mrs. Clare Krell
Dr. Norman Krell
Celia K. Krichman Charitable Trust
Mr. & Mrs. Martin Krinick
Krug Foundation Trust
The David* & Adel Kruger Restricted Fund
Mr. Theodore Kruger
Mr. & Mrs. Jeremy Krupnick
Mr. & Mrs. Christian Kuhn
The Honorable Bruce Kushner
Mr. Isif Kushnir
L & J Goldrich Foundation
Dr. & Mrs. Steven Laderberg
Mr. & Mrs. David Laibstain
Mrs. Helen Laibstain
Mr. & Mrs. Leonard Laibstain
Mr. David Landress
Dr. & Mrs. David Lannik ++
Mr. & Mrs. Peter Larson
Mrs. Rochelle Lask
Ms. Linda Lavaty
Mr. & Mrs. Sheldon J. Leavitt
Dr. & Mrs. Ira Lederman
Lefcoe Family Partnership
Vann* Lefcoe Memorial Fund
Mr. & Mrs. Bertrum N. Legum
Mr. Jay W. Legum
Mr. Ross E. Legum
Mrs. Shirley S. Legum
Mr. & Mrs. Steven Legum
Mrs. Barbara Leibowitz
Mr. & Mrs. Martin Leiderman
Leon Family Fund
Mr. David Leon & Dr. Lisa Finkel Leon ++
Lisa & David Leon Family Fund
Stephen & Caren Leon Family
Philanthropic Fund
Mr. & Mrs. Hal Levenson
Mrs. Betty Levin
Ms. Ida Levin
Ms. Nancy L. Levin
Mr. & Mrs. Scott Levin ++
Eugene* & Betty Levin Philanthropic Fund
Dr. & Mrs. Guy G. Levy
Mrs. Ina D. Levy
Mr. & Mrs. Kirk Levy +
Dr. & Mrs. Mayer G. Levy
Mrs. Paula Levy
Mr. & Mrs. Ronald Levy
Mr. & Mrs. David Lewis
Mr. & Mrs. Steve Lieberman
Mr. Theodore Lieberman Esq.
LifeNet Health
Mr. & Mrs. Errol Lifland
Ms. Bonita A. Lindenberg
Mr. & Mrs. Larry Linn
Ms. Ilene Lipton
Dr. Mark Lipton ++
Dr. Mark A. Lipton Philanthropic Fund
Mr. & Mrs. Sheal Lisner

thank you to our donors

Rabbi & Mrs. Gershon Litt
 Mr. & Mrs. Jeff Loeb
 Ms. Nancy Loewenberg
 Mr. & Mrs. Rick Lombart
 Ms. Joan London ++
 Dr. Bruce I. Longman
 Mr. & Mrs. Jonathan Longman
 Mr. & Mrs. Robert Low
 Drs. Barry & Louise Lubin +
 Mr. & Mrs. Shlomo Lubaton
 Lubo Fund Inc.
 Mr. & Mrs. Jeff Luckman
 Dr. & Mrs. David R. Maizel
 Mr. & Mrs. Michael Malkin
 Mr. & Mrs. Mike Malone
 Mr. & Mrs. Matt Mancoll
 Mrs. Jeanne M. Marcus
 Ms. Elsie Martin
 Mr. Richard Marten & Ms. Nancy Loewenberg
 Dr. & Mrs. Noah Matilsky
 Mr. & Mrs. Bernard Mayer
 Mrs. Irene Mazel
 Ms. Cheryl McAuley
 Dr. Sinclair McCracken
 Ms. Krystal McRae
 Mr. & Mrs. Jerry Meltsner ++
 Mrs. Cilda K. Meltzer
 Dr. & Mrs. Moussa Menasha
 Mr. & Mrs. Martin Mendelsohn
 Mr. & Mrs. Rick Mercadante +
 Mr. Larry Meyer
 Mr. & Mrs. David Meyers
 Mr. & Mrs. Joseph Meyers
 Mr. & Mrs. Michael Glasser ++
 The Michael & Lori Glasser Charitable Trust
 Mid-Atlantic Dermatology Center & Laser PC
 Mr. & Mrs. Richard Miles, Jr.
 Mr. Baron Miller
 Dr. & Mrs. Julius Miller
 Mrs. Marlene Miller
 Dr. & Mrs. Norman Miller
 Minyan Club Rodef Shalom
 Mr. & Mrs. Marty & Marsha Moody
 Mr. & Mrs. Andreu Moore
 Mr. & Mrs. Doug Moore ++
 Ms. Kathie Moore
 Dr. & Mrs. Kenneth Mopper
 Ms. Betty L. Moritz
 Dr. & Mrs. Neil Morrison
 Mr. & Mrs. Ben Moss
 Dr. & Mrs. Burton Moss
 Mr. & Mrs. Marc Moss
 Mr. Jonathan Motley
 Mr. & Mrs. Jonathan Muhlendorf +
 Dr. & Mrs. Kenneth Muhlendorf
 Mrs. Evelyn Munden
 Mr. & Mrs. Edward Murray
 Ms. Helen Nachman
 Mrs. Louise Nagourney
 Dr. Mark & Marilyn Nataupsky
 Nathan's Lynnhaven Pawn Shop
 National Council of Jewish Women - Peninsula Chapter
 National Mah Jongg League Inc.
 Navy CPO

Mr. & Mrs. Ronnie Newman
 Mr. & Mrs. Pete Nickening
 Mr. & Mrs. Joel Nied
 Norfolk Collegiate Lower School
 Mr. & Mrs. Charlie Nusbaum
 Nancy N. Nusbaum & V.H. Nusbaum Jr.
 Donor Advised Fund 2 of the Hampton Roads Community Foundation
 Mr. Robert C. Nusbaum* & Ms. Linda Laibstain
 Mr. & Mrs. William L. Nusbaum
 Mr. Jason & Dr. Alison Ohana
 Ohef Sholom Temple
 Old Beach Farmers Market
 Hon. & Mrs. Norman Olitsky
 Mr. & Mrs. Chris Olivo
 OptimaHealth
 Mrs. Cookie Orlins
 Mr. & Mrs. Steven Oser
 Mrs. Arlene Owens
 Dr. Abbey L. Pachter +
 Mr. & Mrs. Robert Palmer
 Rabbi & Mrs. Michael Panitz
 Ms. Stacy Parker
 Dr. Barbara Parks & Mr. Michael Basto
 Mr. Marc L. Paster +
 Payday Payroll
 Ms. Nancy Peabody +
 Mr. & Mrs. Sidney Pearl
 Carol & Aaron Peck Philanthropic Fund
 Mrs. Rhona E. Peck
 Peninsula Community Foundation
 Penn Quad Foundation Inc.
 Mrs. Lois Pepkin
 Pepsi Beverages Company
 Dr. & Mrs. Jerome D. Perlman
 Pincus Paul* Memorial Fund
 Mr. Joseph Plaza
 Mr. & Mrs. Mark Pomeranz
 Mr. Steve Poorman & Ms. Cara Scheffres
 Mrs. Elinore Porter
 Dr. & Mrs. Felix Portnoy ++
 Ms. Iris Porush
 Mr. Marvin Posner
 Mr. & Mrs. David Proser
 Drs. Holly Puritz & Stephen Wohlgemuth ++
 Mr. Ralph Rabinowitz
 Mr. & Mrs. Adam Rafal
 Ms. Janet Rash
 Ms. Daryl Raskin
 Mr. & Mrs. John Ratliff
 Mr. & Mrs. Raymond Rebby
 Mr. & Mrs. Benn L. Richels
 Mr. & Mrs. Louis J. Richman
 Mr. & Mrs. Allen* Richter +
 Rio Properties LLC
 Mr. & Mrs. Jason Ritzmann
 Estate of Zelma Rivin ++
 Zelma Rivin* Unrestricted Fund
 Mr. & Mrs. Mark Robbins
 Mr. & Mrs. Yonah Roberts
 Dr. & Mrs. Howard Roesen
 Mrs. Linda S. Roesen
 Mr. & Mrs. Jerry Rogoff
 Dr. & Mrs. Reuben Rohn
 Dr. & Mrs. Michael Romash

Dr. Meredith Rose
 Mr. Neil Rose
 Mr. & Mrs. Richard Rosen
 Mr. & Mrs. Kurt M. Rosenbach
 Mr. & Mrs. Murray Rosenbach
 Mr. & Mrs. Neal Rosenbaum
 Mr. & Mrs. Sidney Rosenberg
 Dr. & Mrs. David Rosenberg
 Mrs. Carol B. Rosenblatt
 Ms. Judith Rosenblatt
 Mrs. Barbara W. Rosenblum
 Mrs. Eileen Rosenblum
 Dr. & Mrs. Scott Rosenblum
 Mr. Al Rosenfeld & Ms. Maxine Tate
 Mr. & Mrs. Arthur Rosenfeld
 Mr. & Mrs. Steven Rosnov
 Mr. & Mrs. Larry Rossen
 Mrs. Ruth S. Rothman
 Mr. & Mrs. George Rowland
 Mr. & Mrs. Daniel Rubin
 Mr. & Mrs. Joel Rubin
 Rubin Communications Group
 Mr. Jay Rubino
 Dr. & Mrs. Leonard Ruchelman ++
 Running Etc.
 Hon. & Mrs. Leonard Sachs
 Mrs. Annabel Sacks
 Dr. & Mrs. Irwin S. Sacks
 Mr. & Mrs. Stanley Sacks
 Mrs. Mona Saferstein
 Mr. & Mrs. Charles Saks
 Mr. & Mrs. Irvin Salken
 Mr. Peter Sallmaier
 Mr. & Mrs. Edwin Salomonsky
 Mr. Marc Samuels
 Dr. & Mrs. Stanley Samuels ++
 Mr. Art Sandler +
 Mr. & Mrs. Gerald Sandler
 Mr. & Mrs. Michael Sandler
 Mr. Steve Sandler +
 Mr. & Mrs. Edward Sarfan
 Mr. & Mrs. Kenneth Saunders
 Mr. & Mrs. Larry Saunders
 Mr. & Mrs. William Sawyer
 Mrs. Henrietta Schatz
 Dr. & Mrs. Stephen Schechner
 Dr. Paul F. Schellhammer
 Dr. & Mrs. Ivan Schiff
 Mr. & Mrs. Leonard G. Schifrin
 Mr. & Mrs. Louis R. Schlain
 Mr. & Mrs. James Schloss
 Mr. Fredric Schneider
 Ms. Lynn Schoenbaum
 Ms. Rachel Schoenbaum +
 Ms. Lynn Schofield
 Drs. Roger Schultz & Beth Scharlop
 Mr. & Mrs. Benjamin Schloss +
 Dr. Alfred Schulwolf
 Ms. Lisa Schulwolf
 Dr. Eric & Mrs. Susan Schwartzman
 Mr. Joseph Schy
 Mr. & Mrs. Jon Sedel
 Dr. & Mrs. Robert Seeherman
 Mr. & Mrs. Paul Seeman
 Mr. Nathan Segal & Ms. Susan Tapper
 Mr. & Mrs. Peter Segaloff
 Segaloff Family Philanthropic Fund

Mr. & Mrs. Albert Selkin
 Mr. & Mrs. Kenneth Shandelson
 Dr. & Mrs. Alan Shapiro
 Mr. & Mrs. Norman Sher
 Sandy & Norman Sher Philanthropic Fund
 Mr. & Mrs. Louis Sherman
 Dr. & Mrs. Jeremy Shulman
 Mr. Ronald Shure
 Ms. Helienne Siegel
 Drs. Gary & Laurie Siegel
 Mr. & Mrs. Lawrence Siegel
 Mr. & Mrs. Richard L. Siff
 Mr. & Mrs. Louis Silverman
 Mr. & Mrs. Britt Simon
 Ms. Viviane Simon
 Simon Family JCC
 Ms. Beth E. Skvarka
 Mrs. Dorothy Slone
 Smartbasil, LLC
 Mrs. Carol M. Smith
 Ms. Kathleen Smith
 Mr. & Mrs. Mannie Smith
 Charles W. Snader, PC
 Ms. Marcia Snyder
 Mr. & Mrs. Michael Snyder
 Mr. Mark L. Solberg
 Mr. Edward James Soltz
 Mrs. Helen Sonenshine +
 Mr. & Mrs. Victor Sonnino
 Ms. Norene Spencer
 Mr. & Mrs. Ronald Spindel ++
 Mr. & Mrs. Ronald Spitalney
 Starbucks
 Mr. & Mrs. James Steiger
 Mr. & Mrs. Edward Stein
 Mr. & Mrs. Ira Steingold +
 Mr. Lawrence L. Steingold ++
 Mrs. Thelma Steingold
 Mr. & Mrs. John Steinson
 Mr. Steven Stern
 Dr. & Mrs. Ludwig Sternlicht
 Mr. & Mrs. Carl Stevens
 StitchWorks, Inc.
 Mr. Carl Strass
 Ms. Joan Strauss
 Mr. & Mrs. John Strelitz
 Strelitz Early Childhood Center
 Mr. Michael S. Stupar
 Mr. & Mrs. Michael Sukman
 Ms. Susan C. Sussman
 Mr. Robert Suval
 Mrs. Raye Swartz-Keller
 Mr. & Mrs. Bruce Sykes
 Ms. Sandra Tabachnick
 Mr. & Mrs. Mark Tabakin
 Mr. & Mrs. Scott Tabakin
 Mrs. Sandra Tavss
 Mr. & Mrs. Seymour Teach
 Temple Emanuel
 Temple Israel
 Temple Sinai
 Mr. & Mrs. Berton Thompson
 Ms. Marian B. Ticatch
 Tidewater Chavurah
 Tidewater Council of Jewish Women Fund
 Tiffany Smith Insurance Services, Inc.
 Dr. & Mrs. Louis Tonelson

TowneBank
 Ms. Sara Traster
 Tropical Smoothie Cafe
 Mr. & Mrs. Alan L. Troy
 Ms. Hillary Truman
 Mr. & Mrs. Ira Trussell
 Mr. & Mrs. Paul Turok
 Tzedakah Quilt Makers
 Ms. Irene Ullman
 United Jewish Federation of Tidewater
 Mr. & Mrs. Michael Via
 Dr. & Mrs. Aaron Vinik
 Virginia Beach Premier Medical, PC
 Virginia Oncology Associates
 Dr. & Mrs. Alan Wagner ++
 Mr. & Mrs. Brian Wainger
 Dr. & Mrs. Jules Wainger
 Mr. & Mrs. Edwin Waitzer
 Mr. & Mrs. Alvin Wall
 Wall, Einhorn & Chernitzer, PC
 Ms. Michelle J. Walter
 Ms. Nancy C. Walter
 Mr. & Mrs. Philip Walzer
 Ms. Ellen Waranch
 Mr. & Mrs. Martin Waranch ++
 Dr. & Mrs. Steven Warsof ++
 Mrs. Valerie Warsof
 Ms. Michelle R. Waterman
 Mr. & Mrs. Lawrence E. Waters
 Mr. Alan Weill
 Mr. Kenneth Weinstein & Ms. Barb Gelb +
 Dr. & Mrs. Edward Weisberg
 Mr. & Mrs. Arnold Weisman
 Ms. Rita Weiss
 Dr. & Mrs. Michael Weissman
 Mr. & Mrs. Steve Wendell
 Mr. & Mrs. Samuel Werbel
 Mr. & Mrs. Matthew White
 Mr. Tim A. White
 Wilbanks, Smith & Thomas Asset Management, LLC
 Mr. & Mrs. Jay F. Wilks
 Wilks, Alper, Harwood & McIntyre, PC
 Mr. Patrick Hamilton Wilson
 Ms. Susan Wilson
 Dr. Melvin Winter
 Mr. & Mrs. Henry Wolf
 Mr. & Mrs. Scott Wolf
 Mrs. Kitty Wolf-Steinberg
 Mr. & Mrs. Stephen A. Wood
 Mr. & Mrs. Herbert Wyatt
 Yarnspirations
 Mr. & Mrs. Jack Young
 Mr. & Mrs. Mario Zannino
 Ms. Scarlett Zannino
 Dr. & Mrs. Allan S. Zeno
 Dr. & Mrs. Sol Zimmerman
 Mr. & Mrs. Greg Zittrain +
 Mr. & Mrs. Steven Zuckerman

*Of blessed memory
 +Endowed or Planned Gift
 ++Annual/Endowed or Planned Gift

Thank you to our donors



Helen & Warren Aleck
 Janice Aleck
 Brad J. Bangel
 Gary Bartel
 Elena & Gary Baum
 Frances Levy Birshtein
 Allison & Jeff Cooper
 Lisa & Mark Delevie
 Dianne D. Epplein
 Harry & Thelma Fantuch*
 Mary & William Feldman
 Shari Dozoretz Friedman

Leonard & Margaret Frierman
 Barb Gelb
 Laura & Fredric Gross
 Rabbi Sender & Chamie Haber
 Howard & Susan Horwitz
 David Kamer & Marcia Samuels
 Edward George Kaufman
 Anne Y. Kramer
 Edward A. Kramer
 Lisa Leon
 Betty Ann & Scott Levin
 Mark A. Lipton

Jeff & Elayne Littman
 Janet W. Mercadante
 Heather & Doug Moore
 Alyssa & Jonathan Muhlendorf
 Dr. Abbey L. Pachter
 John Patton
 Dr. Felix & Erinn Portnoy
 Zelma Rivin*
 Judy Rosenblatt
 Linda & Stanley Samuels
 Judy Saperstein
 Norman & Sandy Sher

Drs. Gary & Laurie Siegel
 Ira & Jean Steingold
 Joseph R. Steingold
 Lawrence L. Steingold
 Patti Wainger
 Trudy & Martin Waranch
 Kenny Weinstein
 Ashley & Greg Zittrain

*Of blessed memory
 Society members as of 12/31/18

Making a difference in our community



Nearly **5,000** hours of in-home personal care were provided to individuals in our community by Certified Nursing Assistants and Licensed Practical Nurses every two weeks.

370

impoverished Jewish individuals in our community received food and/or financial assistance.



110

Jewish individuals with a developmental disability or chronic illness received services from JFS.



966

incapacitated, vulnerable adults in our community received court-appointed guardianship & conservatorship. Many of these individuals are elderly and/or disabled and are the most vulnerable, at-risk members of our community. They are often targets of abuse, financial exploitation, and neglect.

72%



of JFS' clients are not Jewish. JFS serves individuals of all faiths, races, and ethnic backgrounds, regardless of income.

10,858

Meals on Wheels were delivered to the elderly and homebound in Norfolk and Virginia Beach by volunteers and JFS staff.



411

individuals received counseling and support services for issues related to loss, transition, and healing.

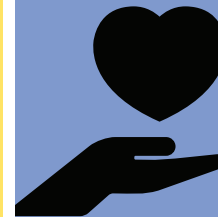

1,133

trips were provided for senior adults for medical appointments and social activities.

61%

of JFS' clients are impoverished.



Over **1,000**

individuals received skilled home health services from JFS registered nurses and physical therapists.



Jewish Family Service of Tidewater

5000 Corporate Woods Drive, Suite 400, Virginia Beach, VA 23462
On the Reba & Sam Sandler Family Campus of the Tidewater Jewish Community

Administration: 757-321-2222 • Home Health: 757-489-3111

Counseling: 757-459-4640 • Personal Affairs Management: 757-938-9130

Peninsula Office: 757-223-5635

401 City Center Boulevard, Newport News, VA 23606

WWW.JFSHAMPTONROADS.ORG

Recipients of funding from:



United Jewish Federation OF TIDEWATER Constituent Agency



A United Way Funded Agency



Claims Conference ועידת התביעות
The Conference on Jewish Material Claims Against Germany

Social services for Jewish Nazi victims have been supported by a grant from the Conference on Jewish Material Claims Against Germany.